Da padre a figlia

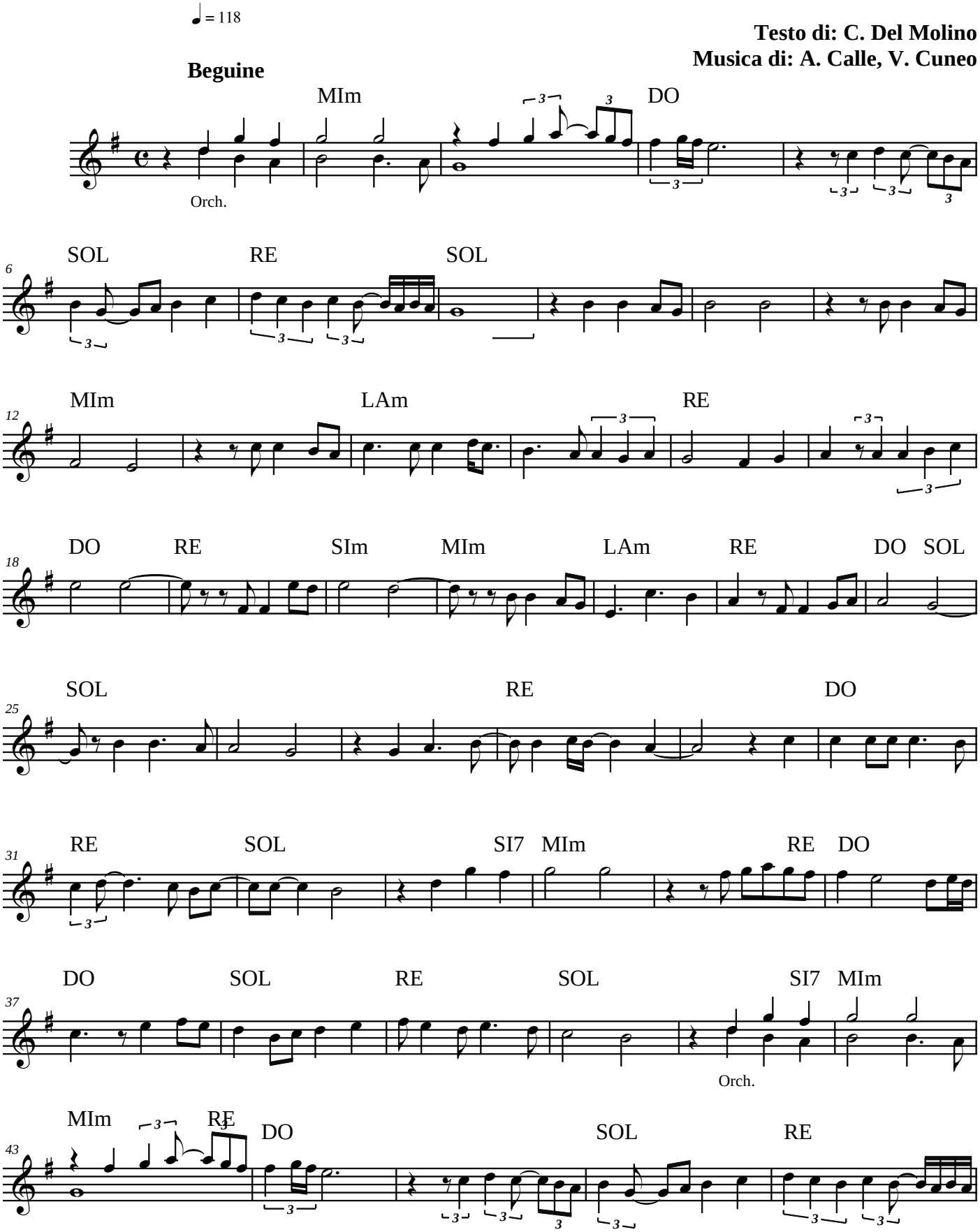
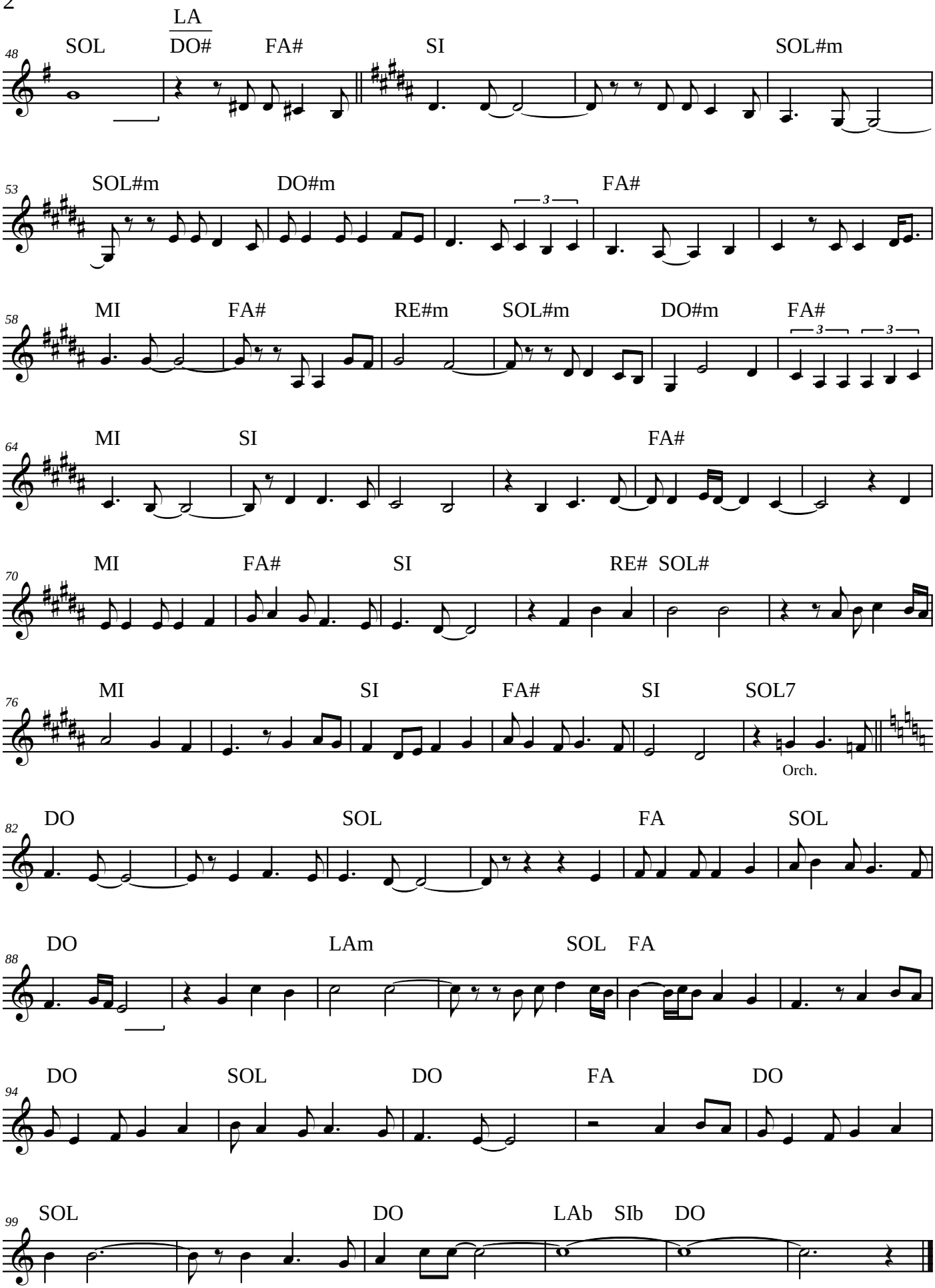
Da padre a figlia